VISIT…

LANZAROTE Caliente.COM

MY BOO

Words and Music by ALICIA KEYS,
JERMAINE DUPRI, TAURIAN SHROPSHIRE
and MANUEL SEAL

Moderate Hip-Hop

N.C. Dm7 Gm7

There's al - ways that one per - son that will al - ways have your heart. You

mf

Dm7 Gm7 Dm7

nev - er see it com - in' 'cause you're blind - ed from the start. Know that you're that one for me. It's clear for

Gm7 B♭ F/A C7

ev - 'ry - one to see. Ooh ba - by, aah, you will al - ways be my

I don't

© 2004 EMI APRIL MUSIC INC., LELLOW PRODUCTIONS, SHANIAH CYMONE MUSIC, PHOENIX AVE MUSIC PUBLISHING,
JUSTIN COMBS PUBLISHING COMPANY, INC., BMG SONGS, INC. and SLACK A.D. MUSIC
All Rights for LELLOW PRODUCTIONS, SHANIAH CYMONE MUSIC, PHOENIX AVE MUSIC PUBLISHING and JUSTIN COMBS PUBLISHING COMPANY, INC.
Controlled and Administered by EMI APRIL MUSIC INC.
All Rights for SLACK A.D. MUSIC Controlled and Administered by BMG SONGS, INC.
All Rights Reserved International Copyright Secured Used by Permission

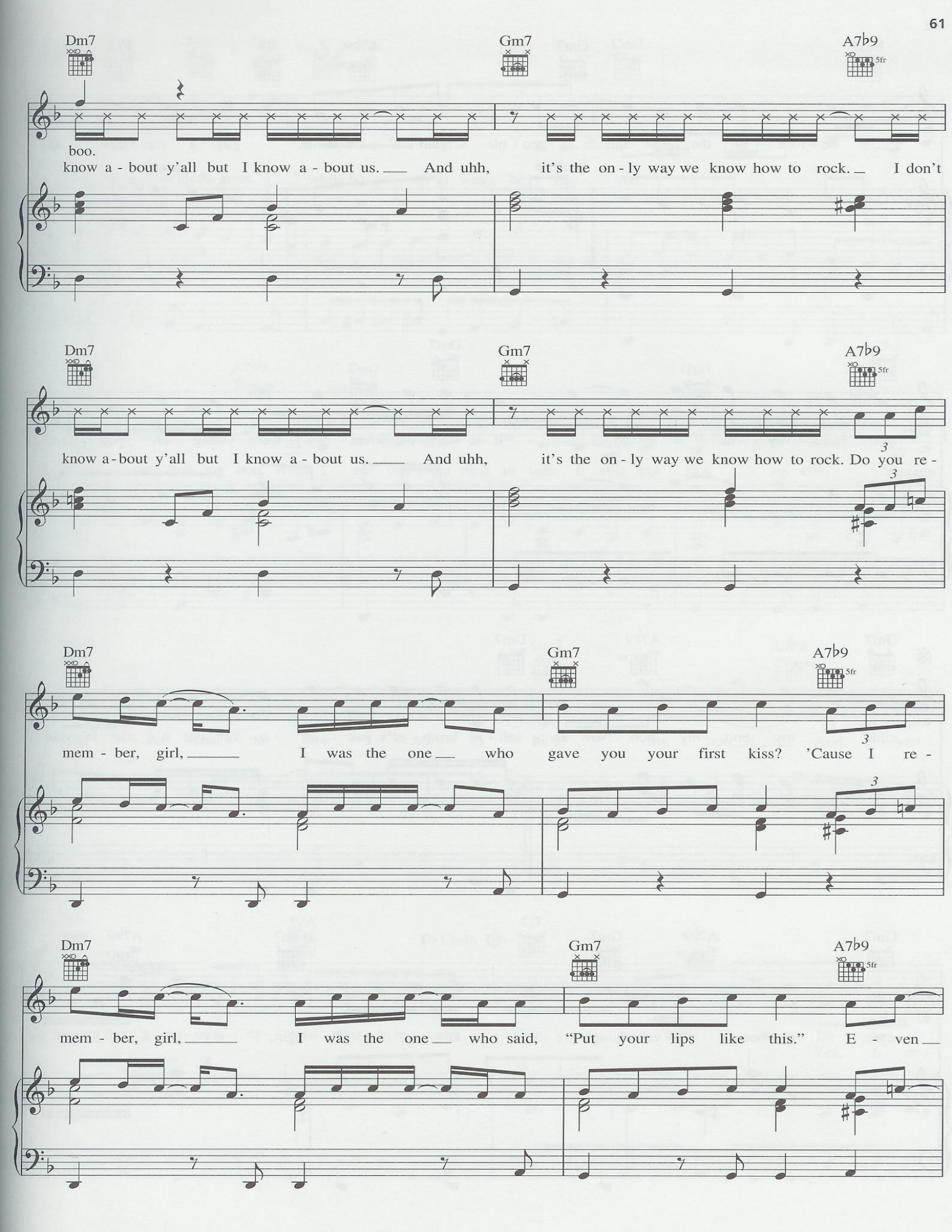
Dm7
Gm7
A7b9
5fr
boo.
know a - bout y'all but I know a - bout us. And uhh, it's the on - ly way we know how to rock. I don't
Dm7
Gm7
A7b9
5fr
know a - bout y'all but I know a - bout us. And uhh, it's the on - ly way we know how to rock. Do you re -
3
Dm7
Gm7
A7b9
5fr
mem - ber, girl, I was the one who gave you your first kiss? 'Cause I re -
3
Dm7
Gm7
A7b9
5fr
mem - ber, girl, I was the one who said, "Put your lips like this." E - ven

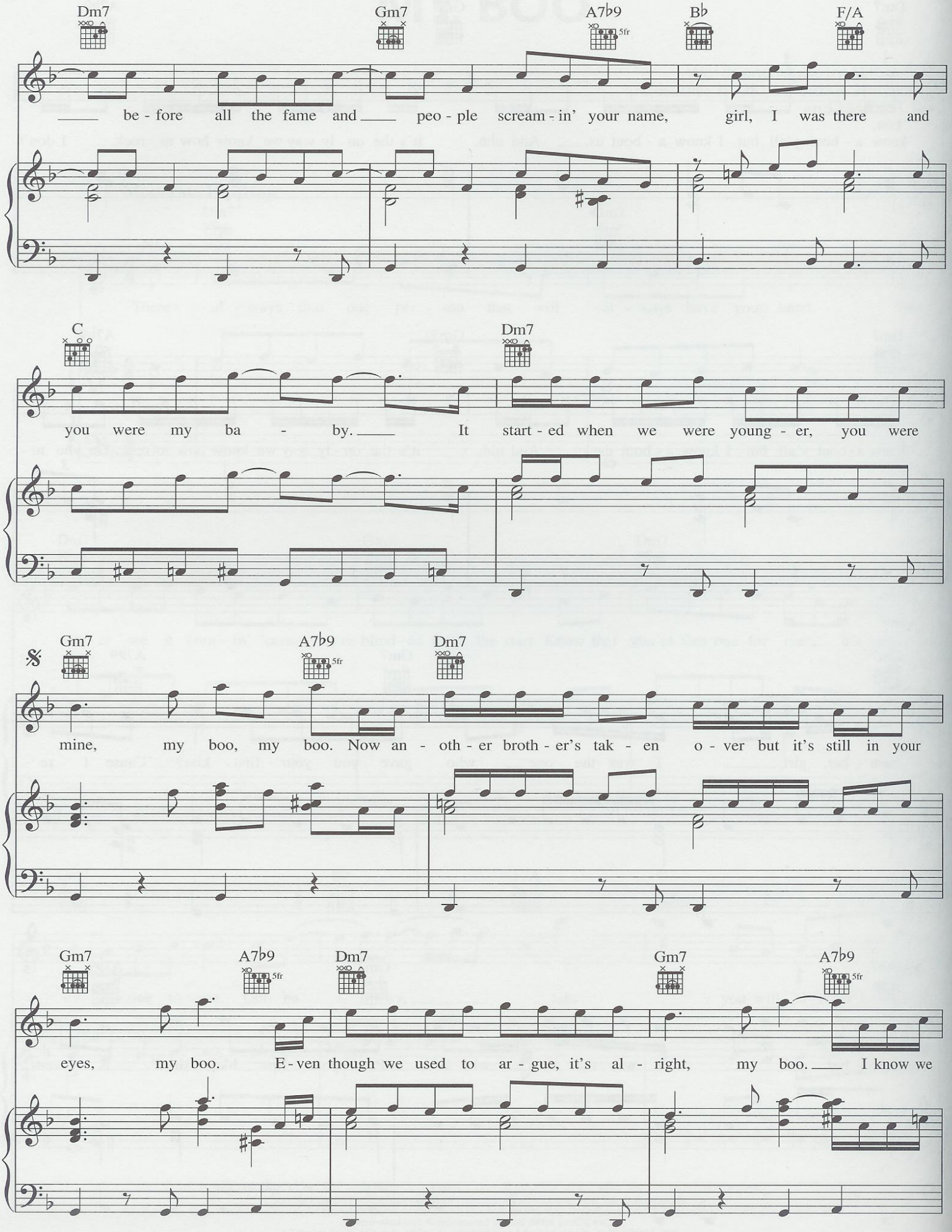
Dm7
Gm7
A7b9
5fr
Bb
F/A
be - fore all the fame and peo - ple scream - in' your name, girl, I was there and
C
Dm7
you were my ba - by. It start - ed when we were young - er, you were
Gm7
A7b9
5fr
Dm7
mine, my boo, my boo. Now an - oth - er broth - er's tak - en o - ver but it's still in your
Gm7
A7b9
5fr
Dm7
Gm7
A7b9
5fr
eyes, my boo. E - ven though we used to ar - gue, it's al - right, my boo. I know we

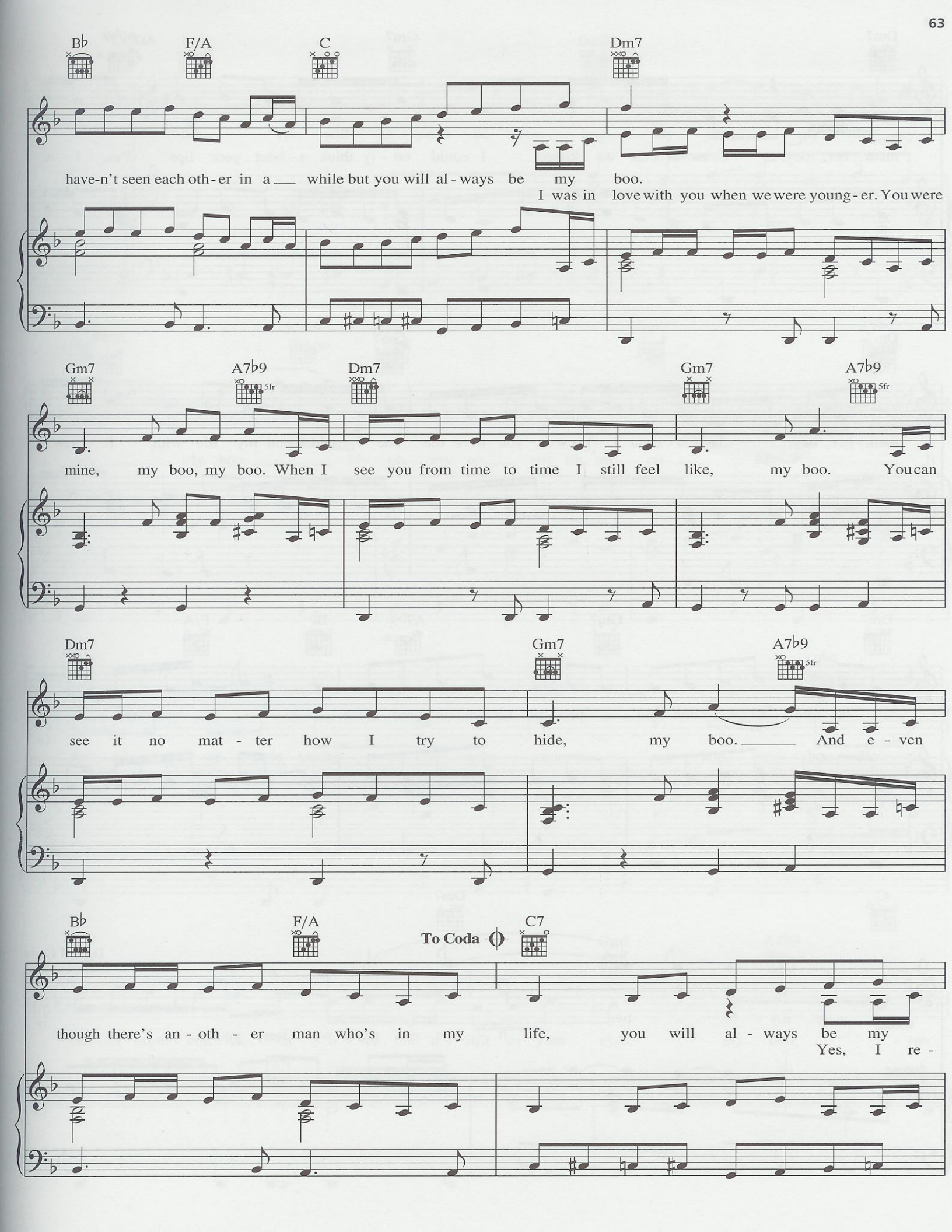
B♭
F/A
C
Dm7
have-n't seen each oth-er in a while but you will al-ways be my boo.
I was in love with you when we were young-er. You were
Gm7
A7♭9
5fr
Dm7
Gm7
A7♭9
5fr
mine, my boo, my boo. When I see you from time to time I still feel like, my boo. You can
Dm7
Gm7
A7♭9
5fr
see it no mat-ter how I try to hide, my boo. And e-ven
B♭
F/A
To Coda
C7
though there's an-oth-er man who's in my life, you will al-ways be my
Yes, I re-

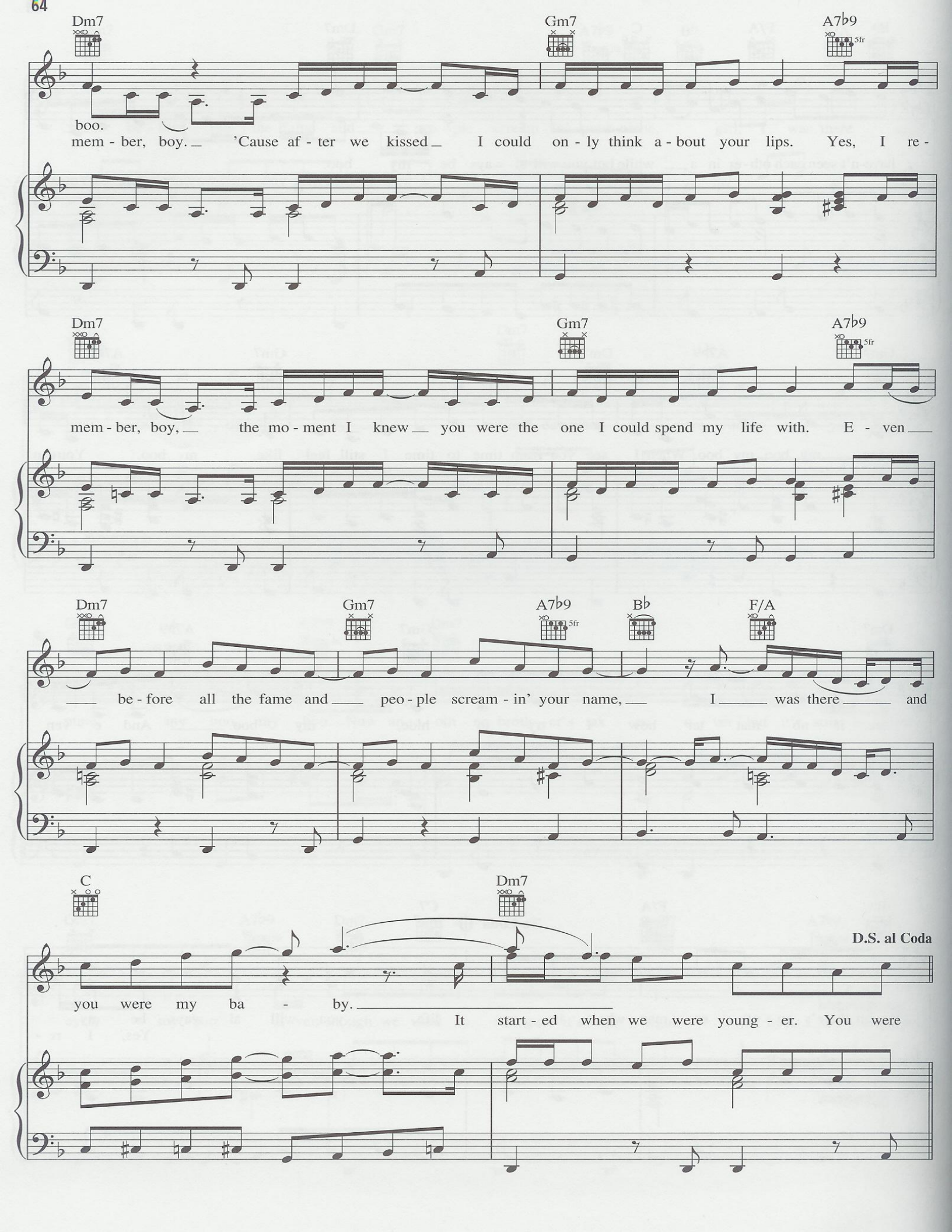
Dm7
Gm7
A7b9
5fr
boo.
mem - ber, boy. 'Cause af - ter we kissed I could on - ly think a - bout your lips. Yes, I re -
Dm7
Gm7
A7b9
5fr
mem - ber, boy, the mo - ment I knew you were the one I could spend my life with. E - ven
Dm7
Gm7
A7b9
5fr
Bb
F/A
be - fore all the fame and peo - ple scream - in' your name, I was there and
C
Dm7
D.S. al Coda
you were my ba - by.
It start - ed when we were young - er. You were

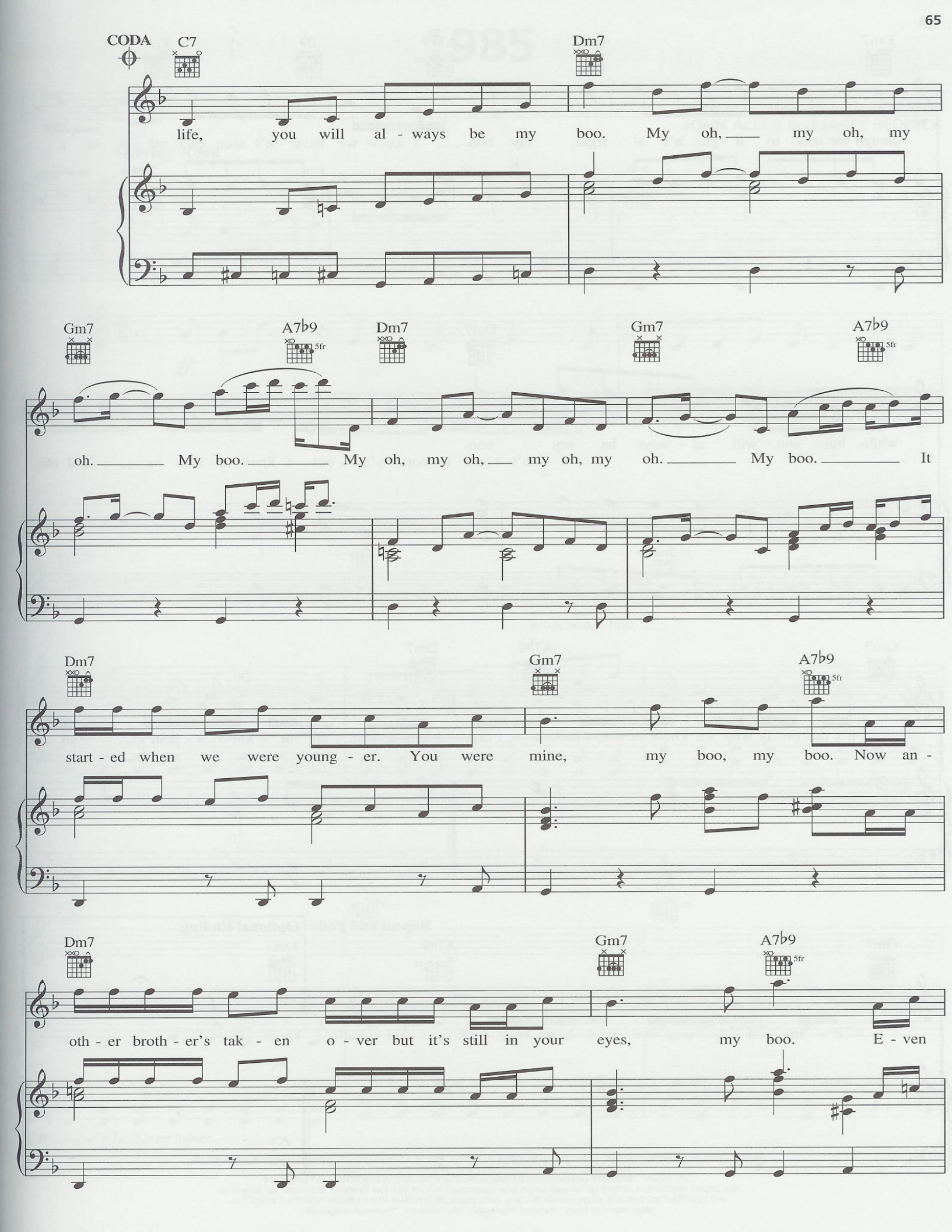
CODA
C7
Dm7
life, you will al - ways be my boo. My oh, my oh, my
Gm7
A7b9
5fr
Dm7
Gm7
A7b9
5fr
oh. My boo. My oh, my oh, my oh, my oh. My boo. It
Dm7
Gm7
A7b9
5fr
start - ed when we were young - er. You were mine, my boo, my boo. Now an -
Dm7
Gm7
A7b9
5fr
oth - er broth - er's tak - en o - ver but it's still in your eyes, my boo. E - ven

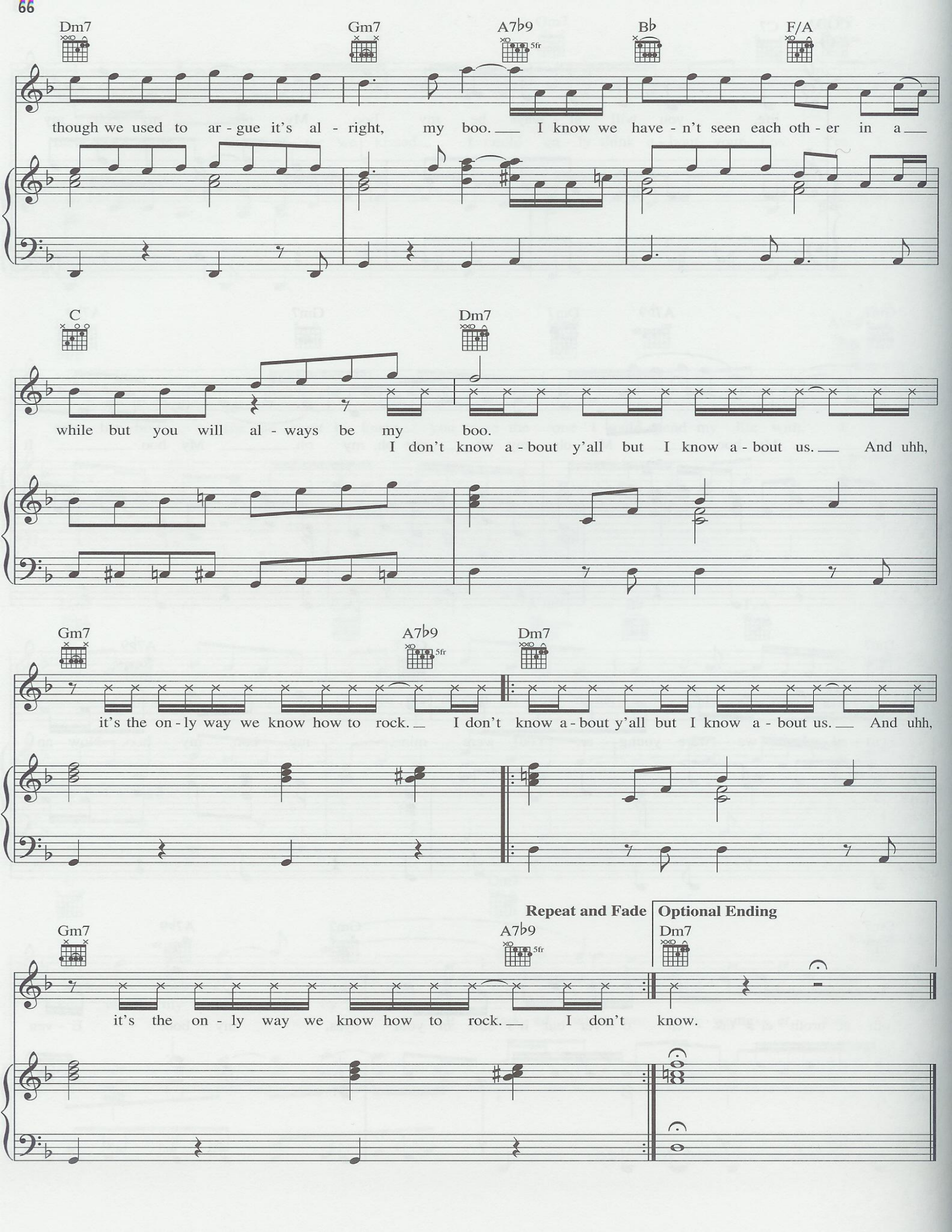
Dm7
Gm7
A7b9
5fr
B♭
F/A
though we used to ar - gue it's al - right, my boo. I know we have - n't seen each oth - er in a
C
Dm7
while but you will al - ways be my boo.
I don't know a - bout y'all but I know a - bout us. And uhh,
Gm7
A7b9
5fr
Dm7
it's the on - ly way we know how to rock. I don't know a - bout y'all but I know a - bout us. And uhh,
Repeat and Fade
Optional Ending
Gm7
A7b9
5fr
Dm7
it's the on - ly way we know how to rock. I don't know.